

DUNHAM SURVEYING, S.C.  
SURVEYING & SUBDIVIDING  
DELAVER, WISCONSIN 53115

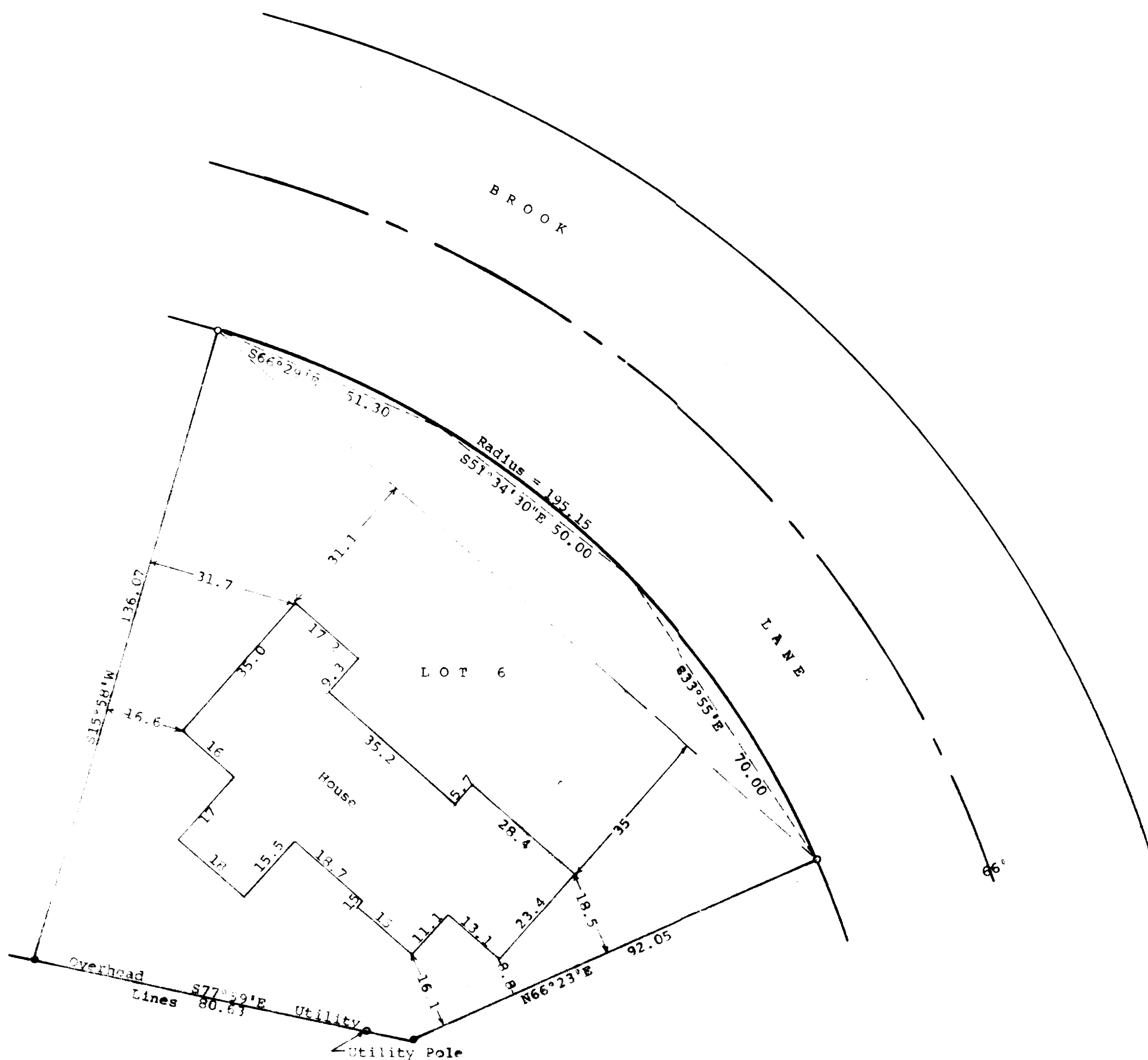

Scale - 1" = 20'  
○ = 1" Iron Pipe Found  
● = 1 1/4" Iron Pipe Found  
Survey ordered by:  
William McKey  
132 Brook Lane  
Delavan, WI 53115

STATE OF WISCONSIN) ss  
COUNTY OF WALWORTH)

I, George T. Dunham, Surveyor, certify that I have surveyed the property described as follows:

Lot 6 in Brook Lane Subdivision, located in the City of Delavan, Walworth County, Wisconsin.

and that the plat shown hereon is a correct representation thereof and shows the size and location of the property, its exterior boundaries, the location of all visible structures and dimensions of all principal buildings thereon, boundary fences, apparent easements, roadways and visible encroachments, if any, and that I have surveyed the property, hereon described, according to the official records, to the best of my knowledge and belief.

June 1, 2000

Updated and recertified to  
July 18, 2002

*George T. Dunham*  
George T. Dunham, Surveyor

